



MetroWest+

Portishead Branch Line (MetroWest Phase 1)

TR040011

Applicant: North Somerset District Council

2.2 – Land Plan

The Infrastructure Planning (Applications: Prescribed Forms and Procedure) Regulations 2009, regulation 6(2)(b) Planning Act 2008

Author: Ardent Management Limited

Version: 2

Date: September 2020



Version	Date	Status of Version	Document Index	Document Revision	Changes
1	19 November 2019	Application	2.2 Land Plan (Sheets 1-17)	-	-
2	21 September 2020	Pre-Preliminary Meeting amendments	Sheet 1 of 17 Sheet 2 of 17 Sheet 2a of 17 Sheet 2b of 17 Sheet 3 of 17 Sheet 4 of 17 Sheet 5 of 17 Sheet 5a of 17 Sheet 6 of 17 Sheet 7 of 17 Sheet 8 of 17 Sheet 9 of 17 Sheet 10 of 17 Sheet 11 of 17 Sheet 11a of 17 Sheet 11b of 17 Sheet 11c of 17 Sheet 12 of 17 Sheet 13 of 17 Sheet 14 of 17 Sheet 15 of 17 Sheet 16 of 17 Sheet 17 of 17	Rev 2 N/A N/A N/A N/A Rev 2 N/A N/A Rev 2 Rev 2 N/A N/A N/A Rev 2 N/A N/A N/A N/A N/A N/A N/A N/A N/A	Plot 01/205 changed to 'Land subject to compulsory acquisition of all estates and interests' and inset added for plot 01/225 Inset added for plot 04/17 Extended hatching to edge of plots for plots 06/640, 06/670 and 06/700 and added inset for plot 06/705 Insets added for plots 07/10 and 07/165 Insets added for plots 11/15 and 11/35

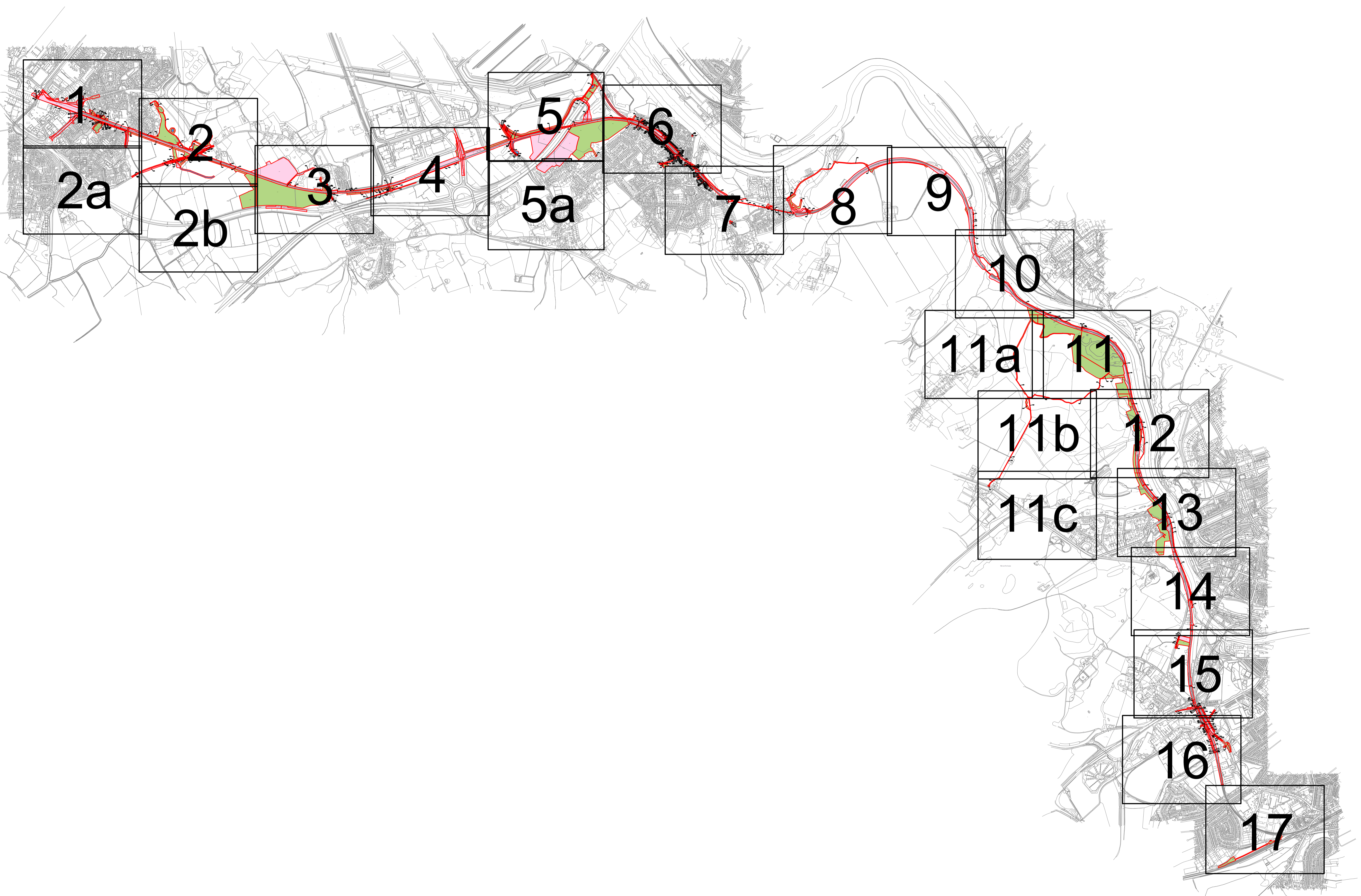

- Key:**
- Limits of Land to be Acquired or used
 - Land subject to compulsory acquisition of all estates and interests
 - Land subject to temporary possession for construction, mitigation, access, etc
 - Land subject to compulsory acquisition of permanent new rights
 - Land subject to compulsory acquisition of permanent new rights – subsoil only
 - Land subject to compulsory acquisition of permanent new rights in subsoil and temporary possession at surface level
 - Structures in land subject to compulsory acquisition together with temporary possession at ground level
 - Structures in land subject to compulsory acquisition of all estates and interests together with compulsory acquisition of permanent new rights
 - Area of proposed permanent traffic regulation, but no compulsory acquisition

Colourings on the land plans are provided to assist interpretation. The provisions of the Order determine the nature of interests sought to be acquired.

The Portishead Branch Line
 (MetroWest Phase 1) Order 2019
 Plan title: Land Plan
 Sheet No: Key Plan
 Date: 21 September 2020
 Author: Ardent Management

Scale: 1:15000 @A1

10m 0m 10m 20m 30m 40m 50m

Draw Ref: N:\C\10 Team\MetroWest\17 Case\W\05000 Boundary\MetroWest_Brd_Line_Final_R14_16092020.dwg

Plan Ref: MetroWest_RL_Final_Revised_Stage2.pdf

© Crown copyright and database right 2019 Ordnance Survey 100029377. You are not permitted to copy, sub-license, distribute or sell any of this data in any form.

	Date: 16.09.2020	Drawn by: G.J
	Rev: 74	Checked: C.P



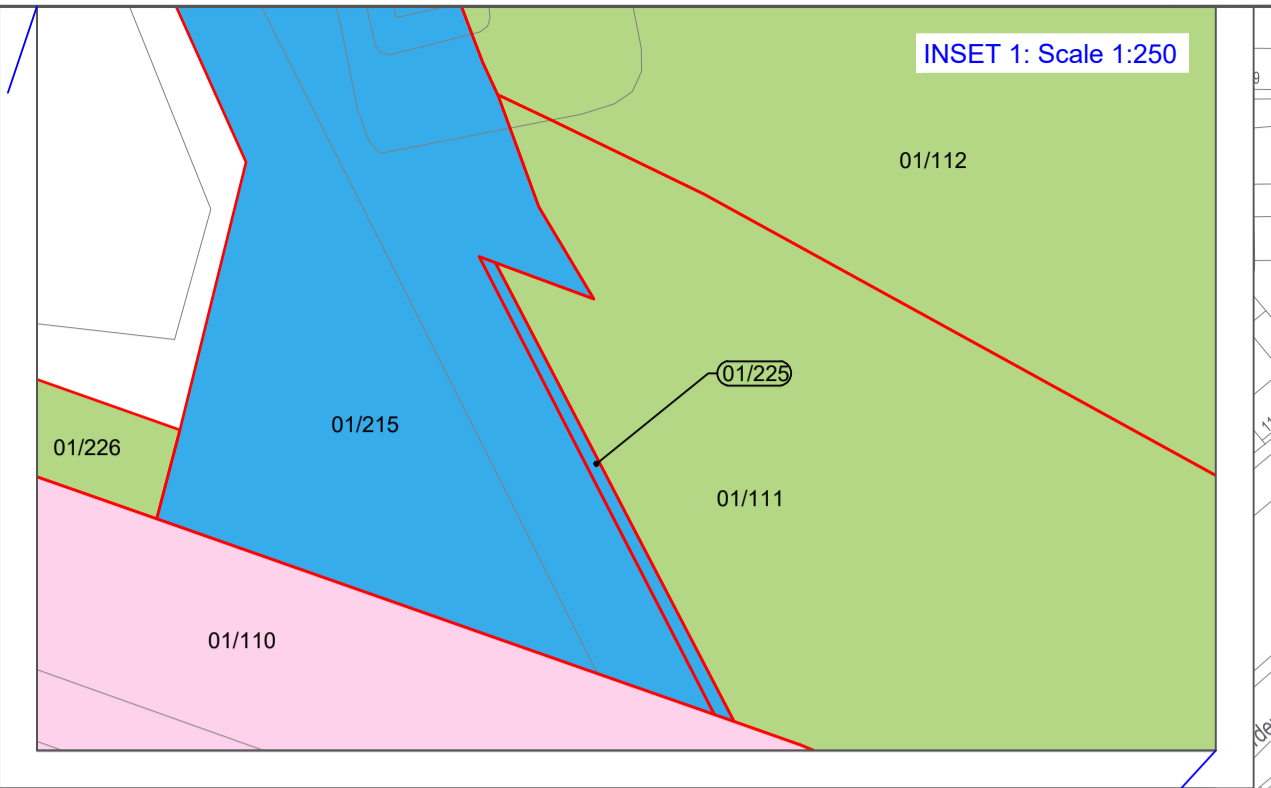
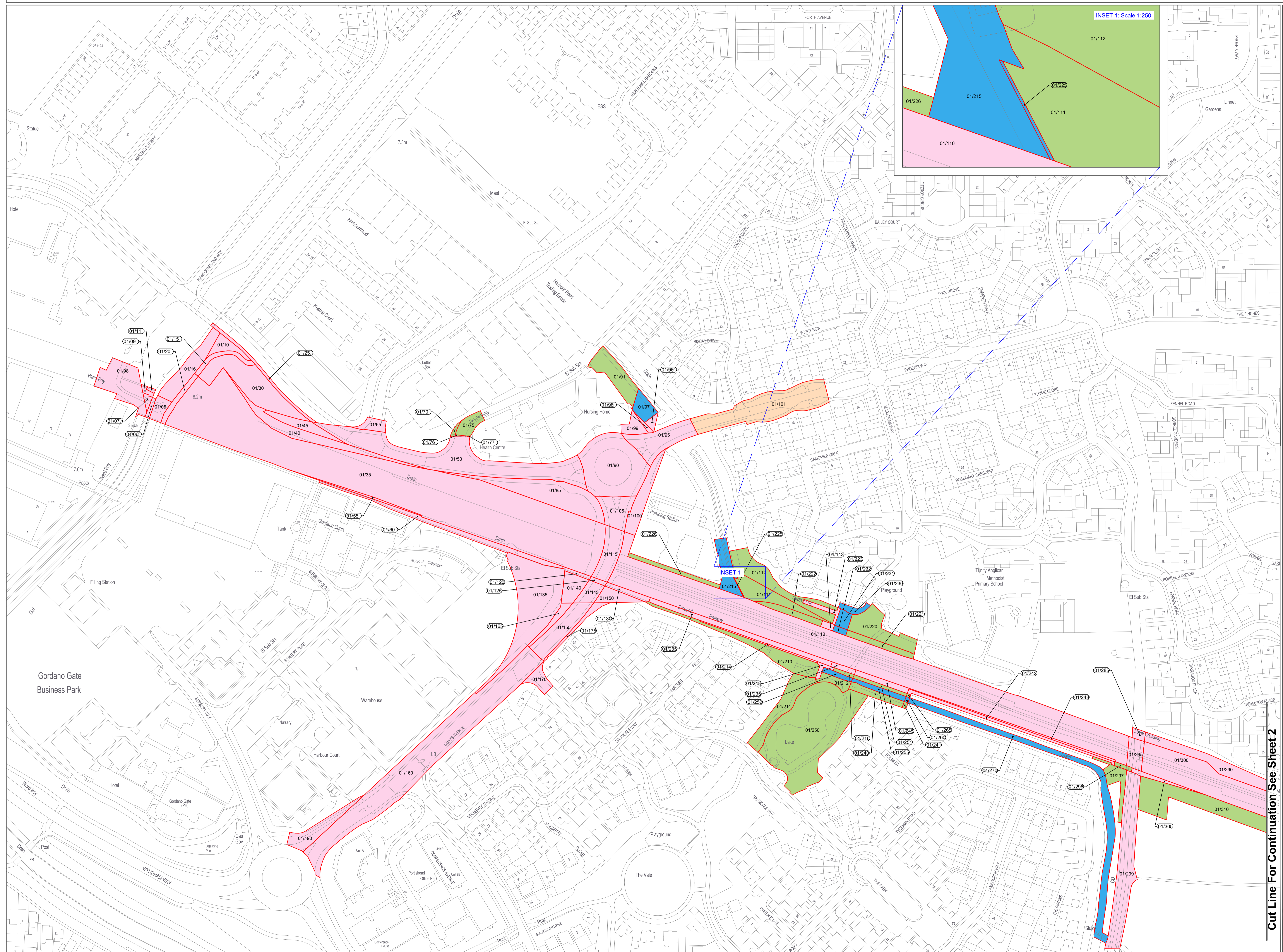

- Key:**
- Limits of Land to be Acquired or used
 - Land subject to compulsory acquisition of all estates and interests
 - Land subject to temporary possession for construction, mitigation, access, etc
 - Land subject to compulsory acquisition of permanent new rights
 - Land subject to compulsory acquisition of permanent new rights – subsoil only
 - Land subject to compulsory acquisition of permanent new rights in subsoil and temporary possession at surface level
 - Structures in land subject to compulsory acquisition together with temporary possession at ground level
 - Structures in land subject to compulsory acquisition of all estates and interests together with compulsory acquisition of permanent new rights
 - Area of proposed permanent traffic regulation, but no compulsory acquisition

Colours on the land plans are provided to assist interpretation. The provisions of the Order determine the nature of interests sought to be acquired.

Cut Line For Continuation See Sheet 2

The Portishead Branch Line (MetroWest Phase 1) Order 2019
 Plan title: Land Plan
 Sheet No: 1 of 17
 Date: 21 September 2020
 Author: Ardent Management

Scale: 1:1250 @A1

Plan Ref: MetroWest_RL_Final_Revmed_Sheet2.pdf
 Drawn by: G.J.
 Date: 16.09.2020
 Rev: 74
 Checked: C.P.



- Key:**
- Limits of Land to be Acquired or used
 - Land subject to compulsory acquisition of all estates and interests
 - Land subject to temporary possession for construction, mitigation, access, etc
 - Land subject to compulsory acquisition of permanent new rights
 - Land subject to compulsory acquisition of permanent new rights – subsoil only
 - Land subject to compulsory acquisition of permanent new rights in subsoil and temporary possession at surface level
 - Structures in land subject to compulsory acquisition together with temporary possession at ground level
 - Structures in land subject to compulsory acquisition of all estates and interests together with compulsory acquisition of permanent new rights
 - Area of proposed permanent traffic regulation, but no compulsory acquisition

Colourings on the land plans are provided to assist interpretation. The provisions of the Order determine the nature of interests sought to be acquired.

Cut Line For Continuation See Sheet 1

Cut Line For Continuation See Sheet 2a

Cut Line For Continuation See Sheet 3

Cut Line For Continuation See Sheet 2b

The Portishead Branch Line (MetroWest Phase 1) Order 2019
 Plan title: Land Plan
 Sheet No: 2 of 17
 Date: 21 September 2020
 Author: Ardent Management

Scale: 1:1250 @A1

10m 0m 10m 20m 30m 40m 50m

Drawn by: G.J.
 Date: 16.09.2020
 Checked: C.P.
 Rev: 74



- Key:**
- Limits of Land to be Acquired or used
 - Land subject to compulsory acquisition of all estates and interests
 - Land subject to temporary possession for construction, mitigation, access, etc
 - Land subject to compulsory acquisition of permanent new rights
 - Land subject to compulsory acquisition of permanent new rights – subsoil only
 - Land subject to compulsory acquisition of permanent new rights in subsoil and temporary possession at surface level
 - Structures in land subject to compulsory acquisition together with temporary possession at ground level
 - Structures in land subject to compulsory acquisition of all estates and interests together with compulsory acquisition of permanent new rights
 - Area of proposed permanent traffic regulation, but no compulsory acquisition

Colourings on the land plans are provided to assist interpretation. The provisions of the Order determine the nature of interests sought to be acquired.

Cut Line For Continuation See Sheet 2

The Portishead Branch Line
(MetroWest Phase 1) Order 2019
Plan title: Land Plan
Sheet No: 2a of 17
Date: 21 September 2020
Author: Ardent Management

Scale: 1:1250 @A1









Drawn: N/C/G/D
Boundary/MetroWest_Ph1_CaseW/05/000

Plan Ref: MetroWest_Ph1_Final_Revised_Sheet2.pdf

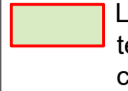
Date: 16.09.2020 Drawn by: G.J.
Rev: 74 Checked: C.P.

Cut Line For Continuation See Sheet 2

Cut Line For Continuation See Sheet 3

- Key:
-  Limits of Land to be Acquired or used
 -  Land subject to compulsory acquisition of all estates and interests
 -  Land subject to temporary possession for construction, mitigation, access, etc
 -  Land subject to compulsory acquisition of permanent new rights
 -  Land subject to compulsory acquisition of permanent new rights – subsoil only
 -  Land subject to compulsory acquisition of permanent new rights in subsoil and temporary possession at surface level
 -  Structures in land subject to compulsory acquisition together with temporary possession at ground level
 -  Structures in land subject to compulsory acquisition of all estates and interests together with compulsory acquisition of permanent new rights
 -  Area of proposed permanent traffic regulation, but no compulsory acquisition

Colourings on the land plans are provided to assist interpretation. The provisions of the Order determine the nature of interests sought to be acquired.

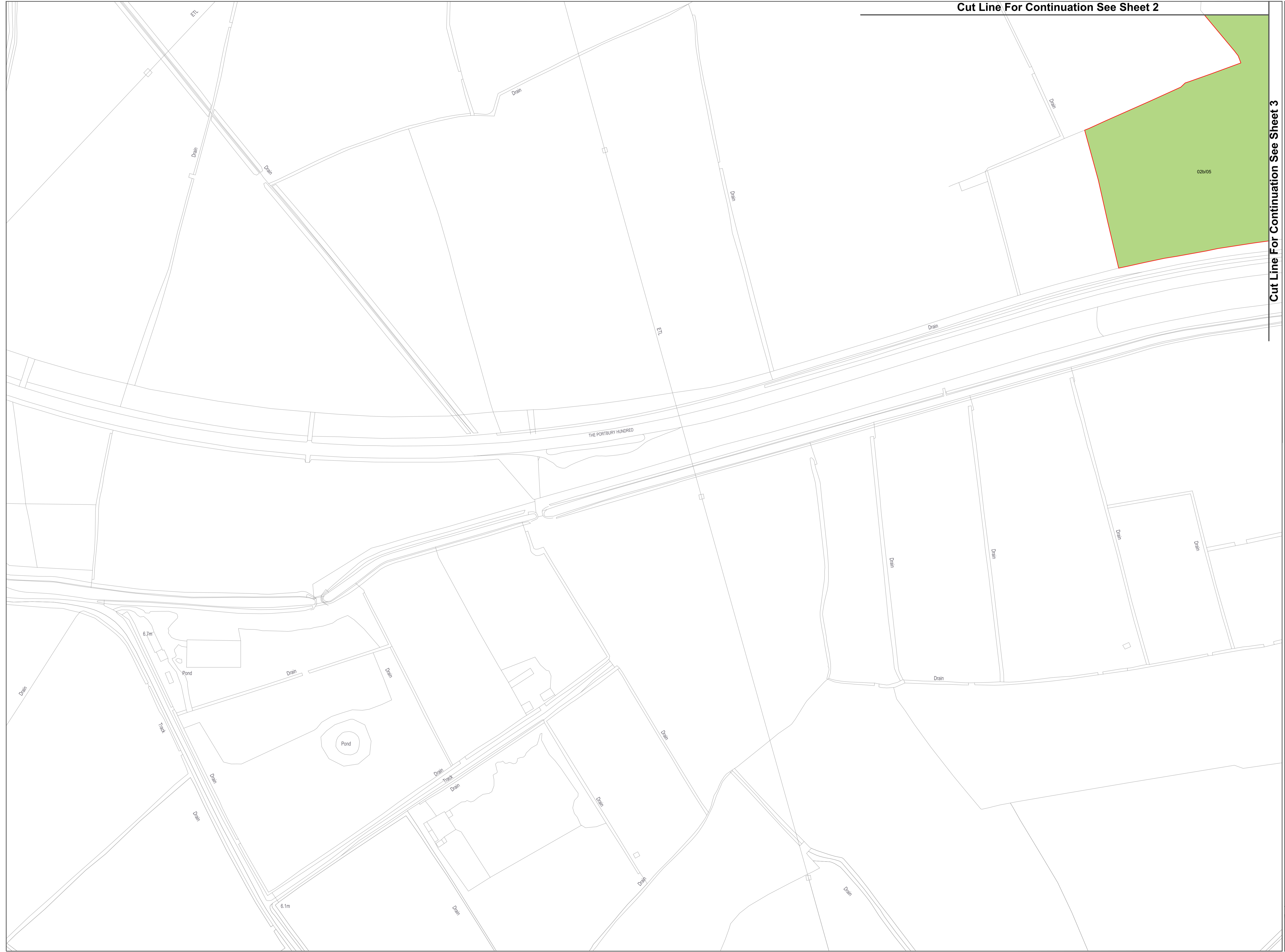

The Portishead Branch Line
(MetroWest Phase 1) Order 2019
Plan title: Land Plan
Sheet No: 2b of 17
Date: 21 September 2020
Author: Ardent Management

Scale: 1:1250 @A1



Drawn: N/CAD
Boundary/MetroWest_Ph1_Final_2020.dwg

Plan Ref: MetroWest_Ph1_Final_Revised_Stage2.pdf

© Crown copyright and database rights 2019 Ordnance Survey 100024977. You are not permitted to copy, sub-license, distribute or sell any of this data in any form.

	Date: 16.09.2020	Drawn by: G.J
	Rev: 74	Checked: C.P



Cut Line For Continuation See Sheet 2

Cut Line For Continuation See Sheet 2b

Cut Line For Continuation See Sheet 4

- Key:**
- Limits of Land to be Acquired or used
 - Land subject to compulsory acquisition of all estates and interests
 - Land subject to temporary possession for construction, mitigation, access, etc
 - Land subject to compulsory acquisition of permanent new rights
 - Land subject to compulsory acquisition of permanent new rights – subsoil only
 - Land subject to compulsory acquisition of permanent new rights in subsoil and temporary possession at surface level
 - Structures in land subject to compulsory acquisition together with temporary possession at ground level
 - Structures in land subject to compulsory acquisition of all estates and interests together with compulsory acquisition of permanent new rights
 - Area of proposed permanent traffic regulation, but no compulsory acquisition

Colourings on the land plans are provided to assist interpretation. The provisions of the Order determine the nature of the interests sought to be acquired.

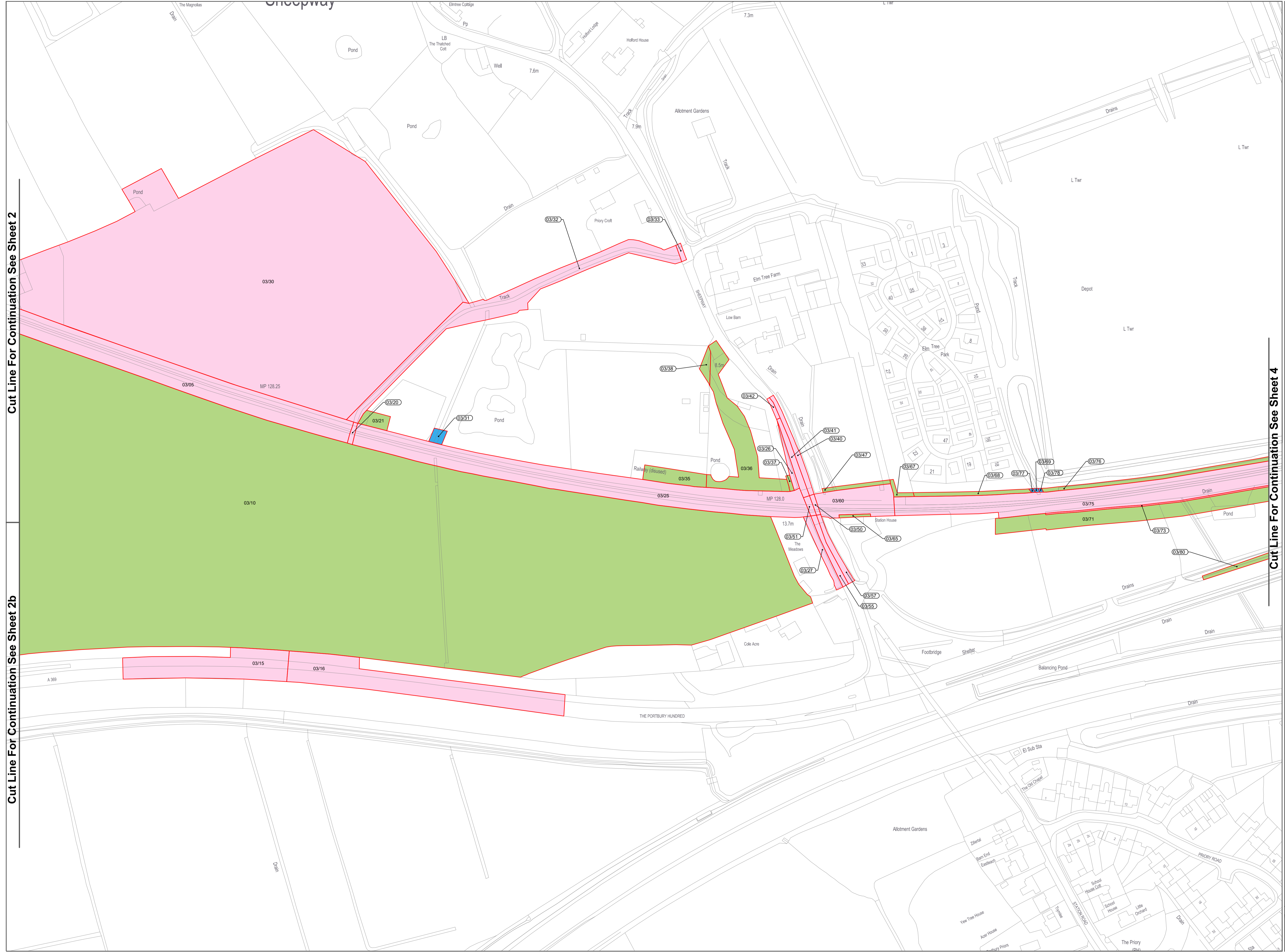

The Portishead Branch Line
(MetroWest Phase 1) Order 2019
Plan title: Land Plan
Sheet No: 3 of 17
Date: 21 September 2020
Author: Ardent Management

Scale: 1:1250 @A1
10m 0m 10m 20m 30m 40m 50m
Dwg Ref: N:\CADD\Towns\MetroWest\17\CaseFiles\03000\Boundary\MetroWest_Rd_Line_Final_R14_16092020.dwg
Plan Ref: MetroWest_RL_Final_Revised_Stage2.pdf

Date: 16.09.2020 Drawn by: G.J.
Rev: 74 Checked: C.P.



Cut Line For Continuation See Sheet 3

Cut Line For Continuation See Sheet 5

- Key:**
- Limits of Land to be Acquired or used
 - Land subject to compulsory acquisition of all estates and interests
 - Land subject to temporary possession for construction, mitigation, access, etc
 - Land subject to compulsory acquisition of permanent new rights
 - Land subject to compulsory acquisition of permanent new rights – subsoil only
 - Land subject to compulsory acquisition of permanent new rights in subsoil and temporary possession at surface level
 - Structures in land subject to compulsory acquisition together with temporary possession at ground level
 - Structures in land subject to compulsory acquisition of all estates and interests together with compulsory acquisition of permanent new rights
 - Area of proposed permanent traffic regulation, but no compulsory acquisition

Colourings on the land plans are provided to assist interpretation. The provisions of the Order determine the nature of interests sought to be acquired.

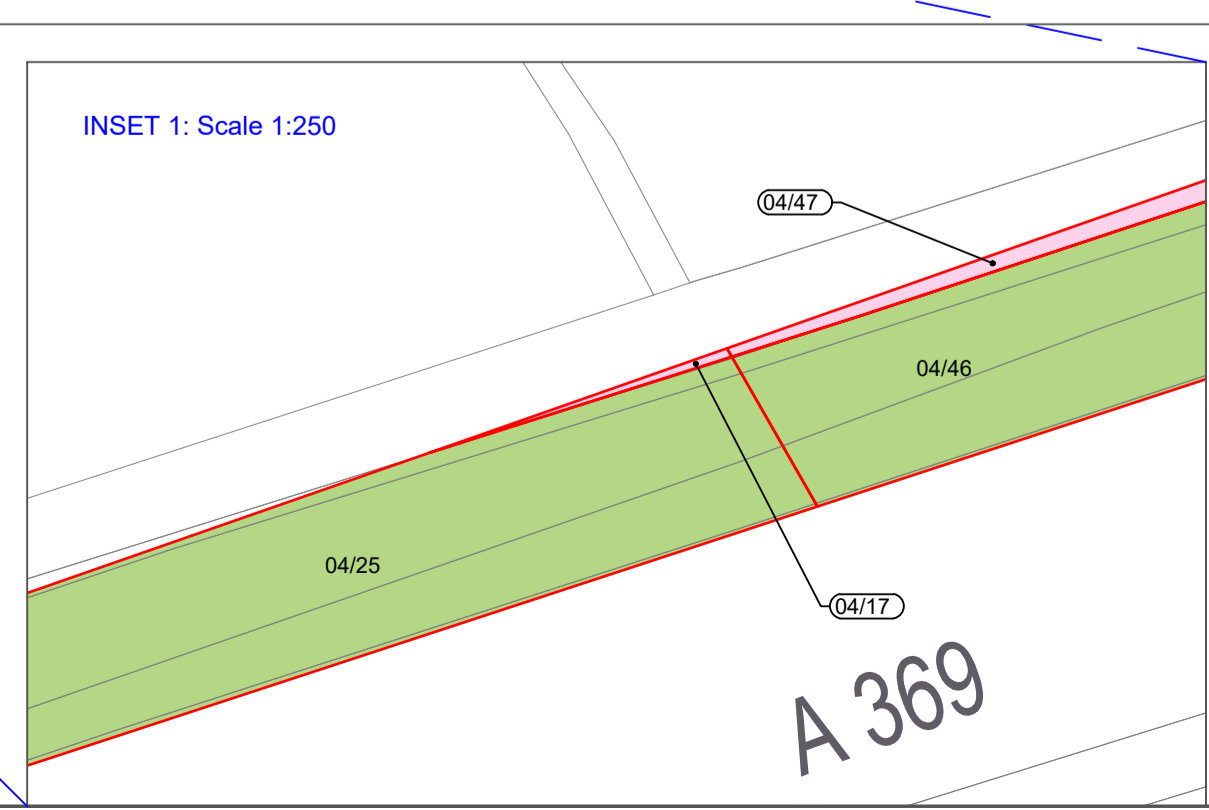
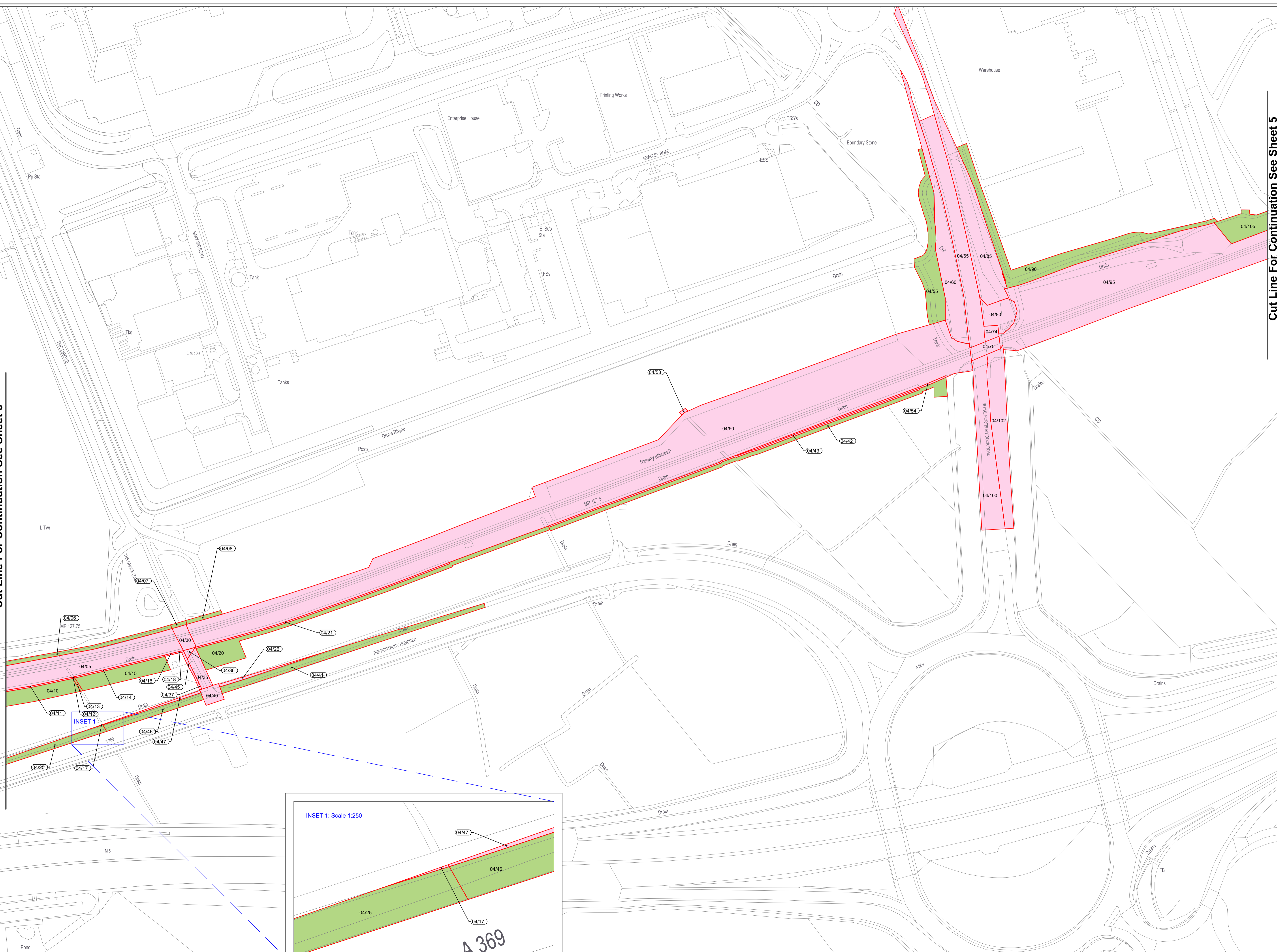

The Portishead Branch Line (MetroWest Phase 1) Order 2019
 Plan title: Land Plan
 Sheet No: 4 of 17
 Date: 21 September 2020
 Author: Ardent Management

Scale: 1:1250 @A1

10m 0m 10m 20m 30m 40m 50m

Drawn By: G.J
 Checked: C.P
 Date: 16.09.2020

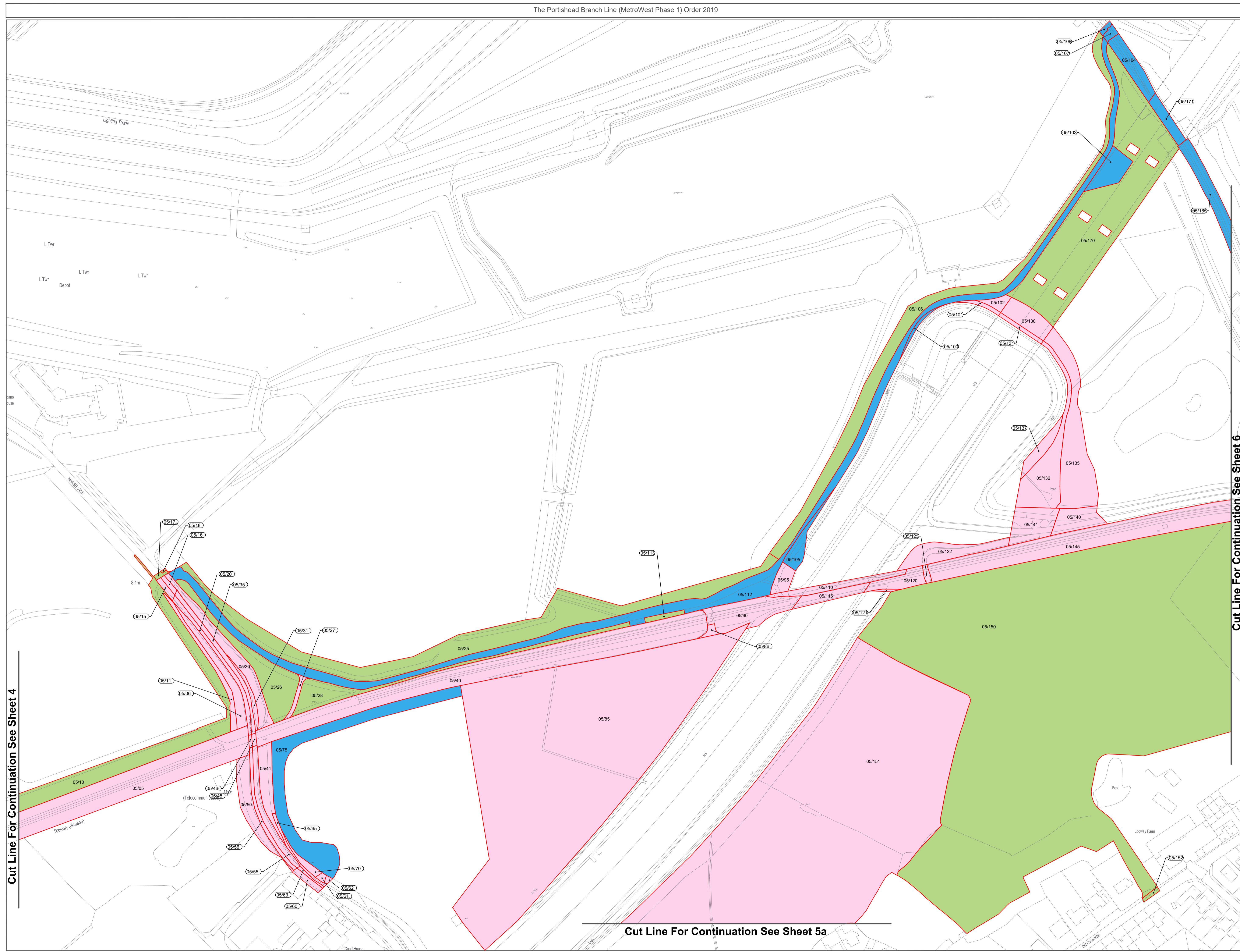

- Key:**
- Limits of Land to be Acquired or used
 - Land subject to compulsory acquisition of all estates and interests
 - Land subject to temporary possession for construction, mitigation, access, etc
 - Land subject to compulsory acquisition of permanent new rights
 - Land subject to compulsory acquisition of permanent new rights – subsoil only
 - Land subject to compulsory acquisition of permanent new rights in subsoil and temporary possession at surface level
 - Structures in land subject to compulsory acquisition together with temporary possession at ground level
 - Structures in land subject to compulsory acquisition of all estates and interests together with compulsory acquisition of permanent new rights
 - Area of proposed permanent traffic regulation, but no compulsory acquisition

Colourings on the land plans are provided to assist interpretation. The provisions of the Order determine the nature of interests sought to be acquired.

Cut Line For Continuation See Sheet 4

Cut Line For Continuation See Sheet 6

Cut Line For Continuation See Sheet 5a

The Portishead Branch Line (MetroWest Phase 1) Order 2019
 Plan title: Land Plan
 Sheet No: 5 of 17
 Date: 21 September 2020
 Author: Ardent Management

Scale: 1:1250 @ A1
 0m 5m 10m 20m 30m 40m 50m

Plan Ref: MetroWest_RL_Final_Revised_Stage2.pdf
 This document is the property of Ardent Management and is confidential. It is not to be copied, reproduced, distributed or used in any way without the prior written consent of Ardent Management.

Date: 16.09.2020	Drawn by: G.J.
Rev: 74	Checked: C.P.



Cut Line For Continuation See Sheet 5

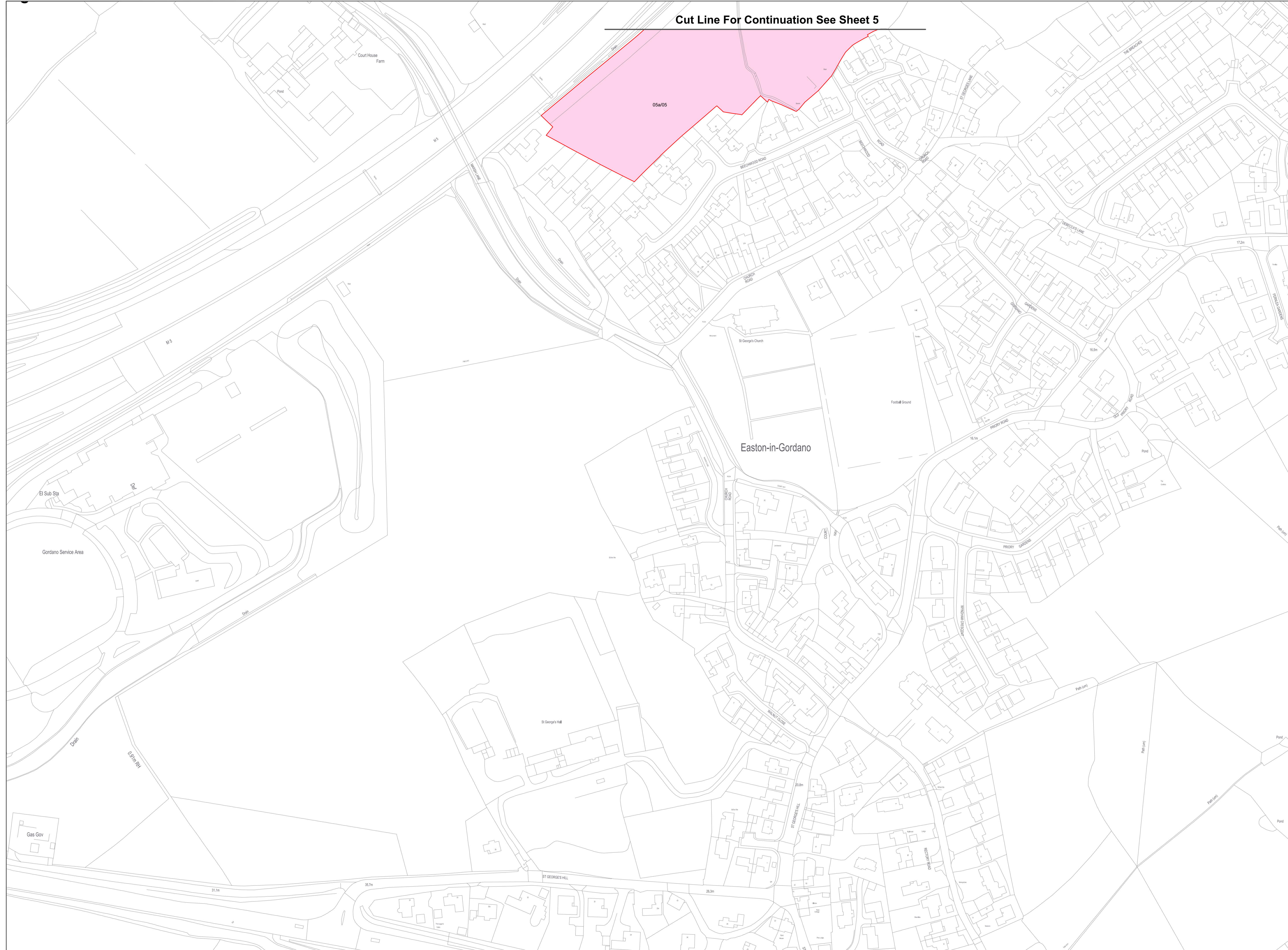

- Key:**
- Limits of Land to be Acquired or used
 - Land subject to compulsory acquisition of all estates and interests
 - Land subject to temporary possession for construction, mitigation, access, etc
 - Land subject to compulsory acquisition of permanent new rights
 - Land subject to compulsory acquisition of permanent new rights – subsoil only
 - Land subject to compulsory acquisition of permanent new rights in subsoil and temporary possession at surface level
 - Structures in land subject to compulsory acquisition together with temporary possession at ground level
 - Structures in land subject to compulsory acquisition of all estates and interests together with compulsory acquisition of permanent new rights
 - Area of proposed permanent traffic regulation, but no compulsory acquisition

Colourings on the land plans are provided to assist interpretation. The provisions of the Order determine the nature of interests sought to be acquired.

The Portishead Branch Line (MetroWest Phase 1) Order 2019
 Plan title: Land Plan
 Sheet No: 5a of 17
 Date: 21 September 2020
 Author: Ardent Management

Scale: 1:1250@A1
 0m 10m 20m 30m 40m 50m
 Dwg Ref: N-CAD Team\MetroWest\P17_CutLine\DWG000
 Boundary\MetroWest_Brd_Line_Final_1911_16092020.dwg

Plan Ref: MetroWest_RL_Final_Revised_Stage2.pdf
 If you are copyright and database rights 2019 Ordnance Survey 100029394
 You are not permitted to copy, distribute, disseminate or sell any of this data to third parties in any form.

	Date: 16.09.2020	Drawn by: G.J.
	Rev: 74	Checked: C.P.



Cut Line For Continuation See Sheet 5

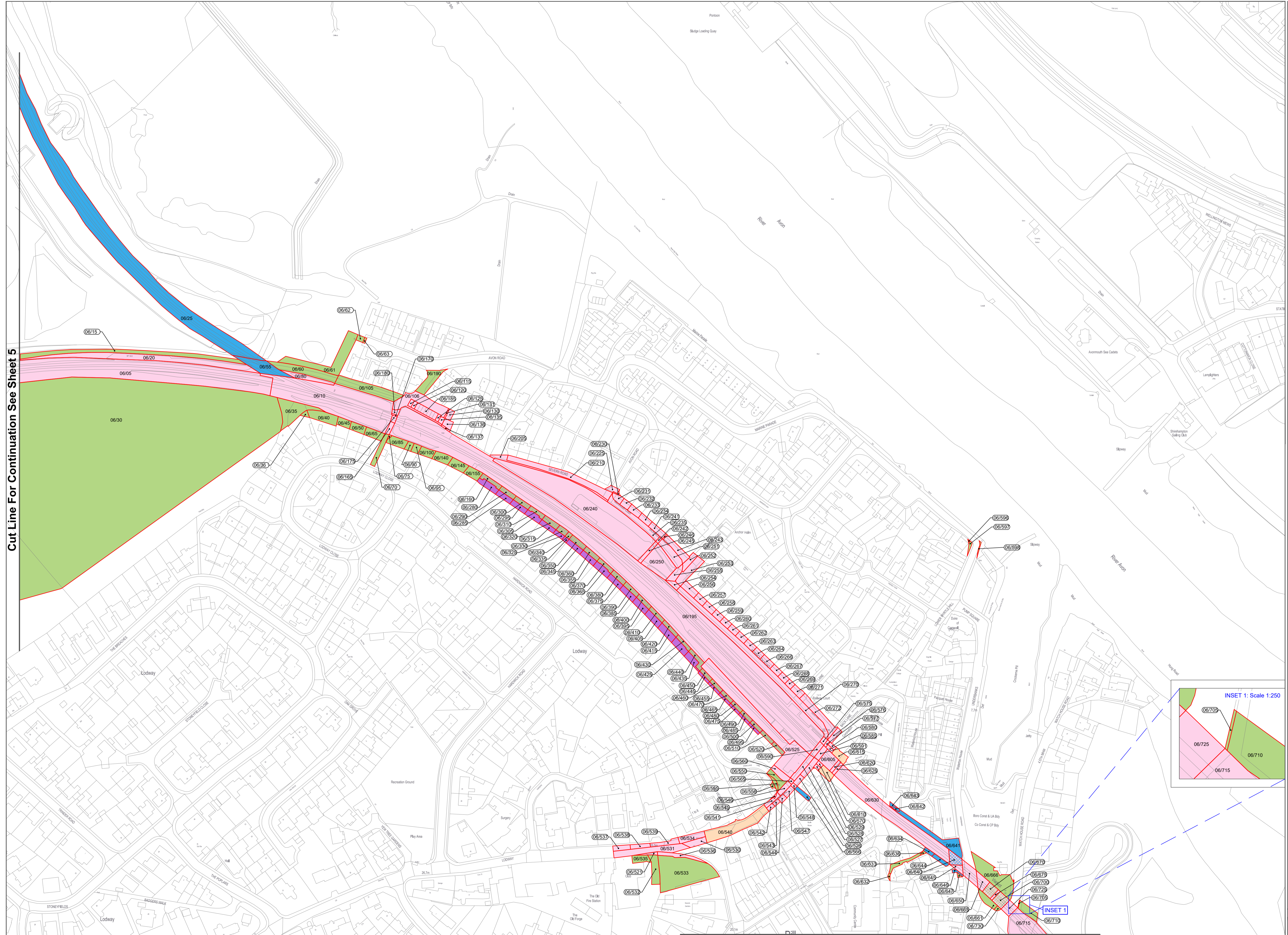

- Key:**
- Limits of Land to be Acquired or used
 - Land subject to compulsory acquisition of all estates and interests
 - Land subject to temporary possession for construction, mitigation, access, etc
 - Land subject to compulsory acquisition of permanent new rights
 - Land subject to compulsory acquisition of permanent new rights – subsoil only
 - Land subject to compulsory acquisition of permanent new rights in subsoil and temporary possession at surface level
 - Structures in land subject to compulsory acquisition together with temporary possession at ground level
 - Structures in land subject to compulsory acquisition of all estates and interests together with compulsory acquisition of permanent new rights
 - Area of proposed permanent traffic regulation, but no compulsory acquisition

Colourings on the land plans are provided to assist interpretation. The provisions of the Order determine the nature of interests sought to be acquired.

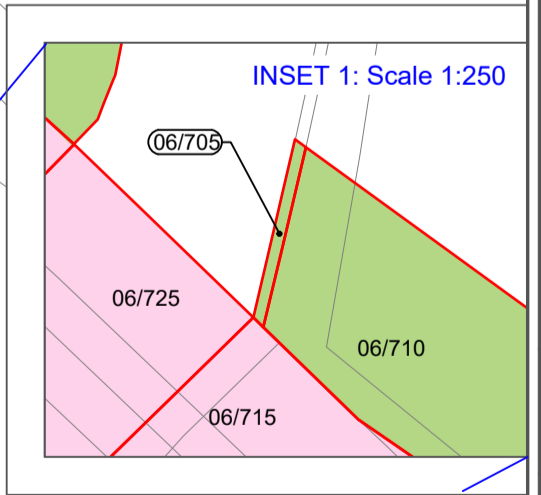

The Portishead Branch Line (MetroWest Phase 1) Order 2019
 Plan title: Land Plan
 Sheet No: 6 of 17
 Date: 21 September 2020
 Author: Ardent Management

Scale: 1:1250 (A1)

Drawn By: G.J.
 Checked: C.P.
 Date: 16.09.2020

Plan Ref: MetroWest_RL_Final_Review_Stage2.pdf
 Drawn By: G.J.
 Checked: C.P.
 Date: 16.09.2020

infrastructure and regeneration

Cut Line For Continuation See Sheet 7

Cut Line For Continuation See Sheet 6

- Key:**
- Limits of Land to be Acquired or used
 - Land subject to compulsory acquisition of all estates and interests
 - Land subject to temporary possession for construction, mitigation, access, etc
 - Land subject to compulsory acquisition of permanent new rights
 - Land subject to compulsory acquisition of permanent new rights – subsoil only
 - Land subject to compulsory acquisition of permanent new rights in subsoil and temporary possession at surface level
 - Structures in land subject to compulsory acquisition together with temporary possession at ground level
 - Structures in land subject to compulsory acquisition of all estates and interests together with compulsory acquisition of permanent new rights
 - Area of proposed permanent traffic regulation, but no compulsory acquisition

Colourings on the land plans are provided to assist interpretation. The provisions of the Order determine the nature of interests sought to be acquired.

Cut Line For Continuation See Sheet 8

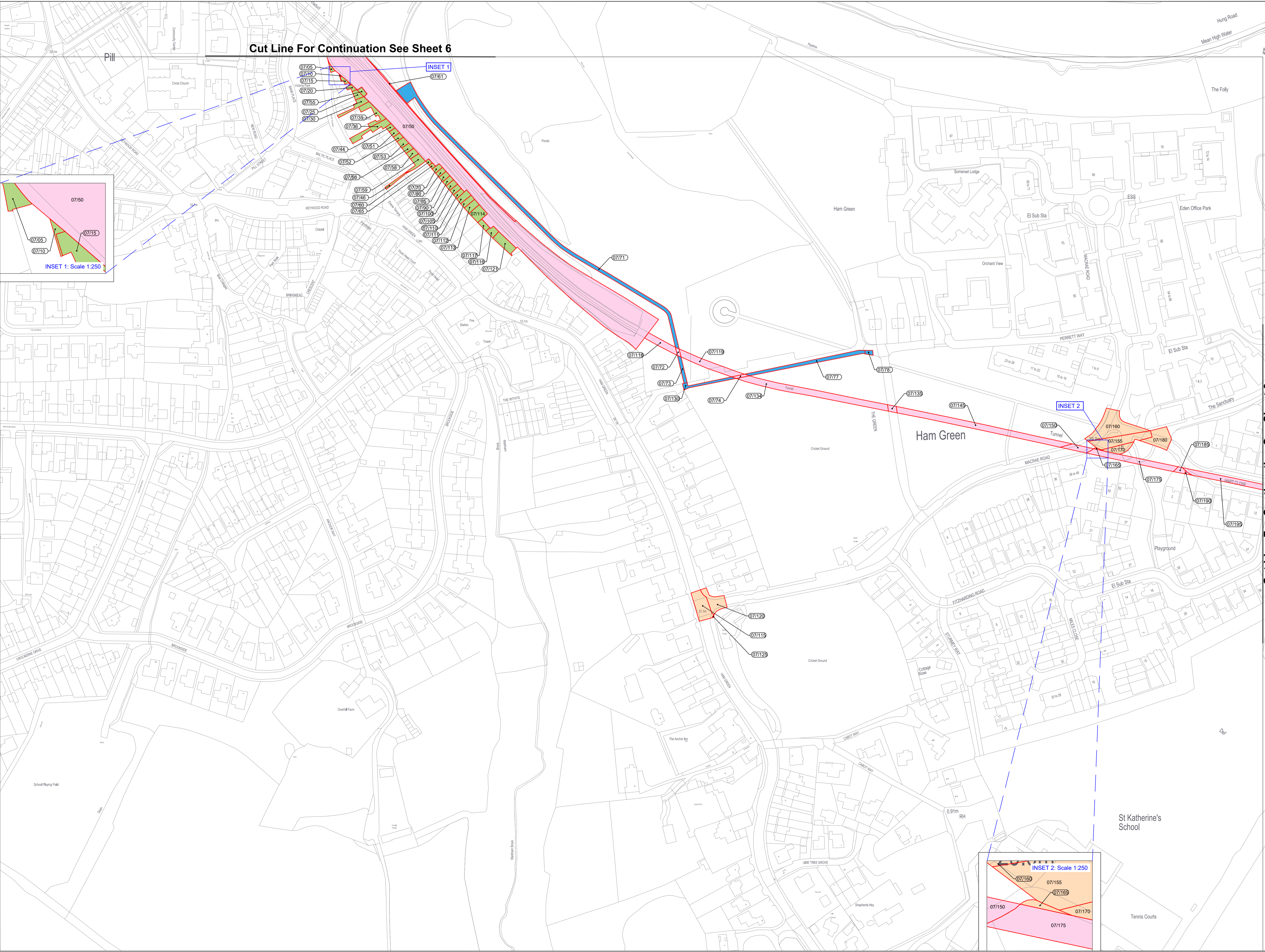

The Portishead Branch Line (MetroWest Phase 1) Order 2019
 Plan title: Land Plan
 Sheet No: 7 of 17
 Date: 21 September 2020
 Author: Ardent Management

Scale: 1:1250 @A1
 10m 0m 10m 20m 30m 40m 50m
 Drawn by: G.J.
 Date: 16.09.2020
 Rev: 74
 Checked: C.P.

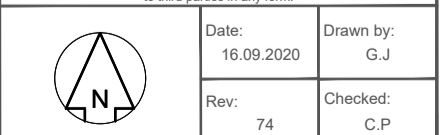



- Key:**
- Limits of Land to be Acquired or used
 - Land subject to compulsory acquisition of all estates and interests
 - Land subject to temporary possession for construction, mitigation, access, etc
 - Land subject to compulsory acquisition of permanent new rights
 - Land subject to compulsory acquisition of permanent new rights – subsoil only
 - Land subject to compulsory acquisition of permanent new rights in subsoil and temporary possession at surface level
 - Structures in land subject to compulsory acquisition together with temporary possession at ground level
 - Structures in land subject to compulsory acquisition of all estates and interests together with compulsory acquisition of permanent new rights
 - Area of proposed permanent traffic regulation, but no compulsory acquisition

Colourings on the land plans are provided to assist interpretation. The provisions of the Order determine the nature of interests sought to be acquired.

Cut Line For Continuation See Sheet 9

Cut Line For Continuation See Sheet 7

The Portishead Branch Line
 (MetroWest Phase 1) Order 2019
 Plan title: Land Plan
 Sheet No: 8 of 17
 Date: 21 September 2020
 Author: Ardent Management

Scale: 1:1250 @A1
 10m 0m 10m 20m 30m 40m 50m
 Drawn: N/C/G/D Team/MetroWest/17 Case/W/05/000
 Boundary/MetroWest_Rd_Line_Final_16/09/2020.dwg
 Plan Ref: MetroWest_RL_Final_Revised_Stage2.pdf

Date: 16.09.2020 Drawn by: G.J.
 Rev: 74 Checked: C.P.



Cut Line For Continuation See Sheet 8

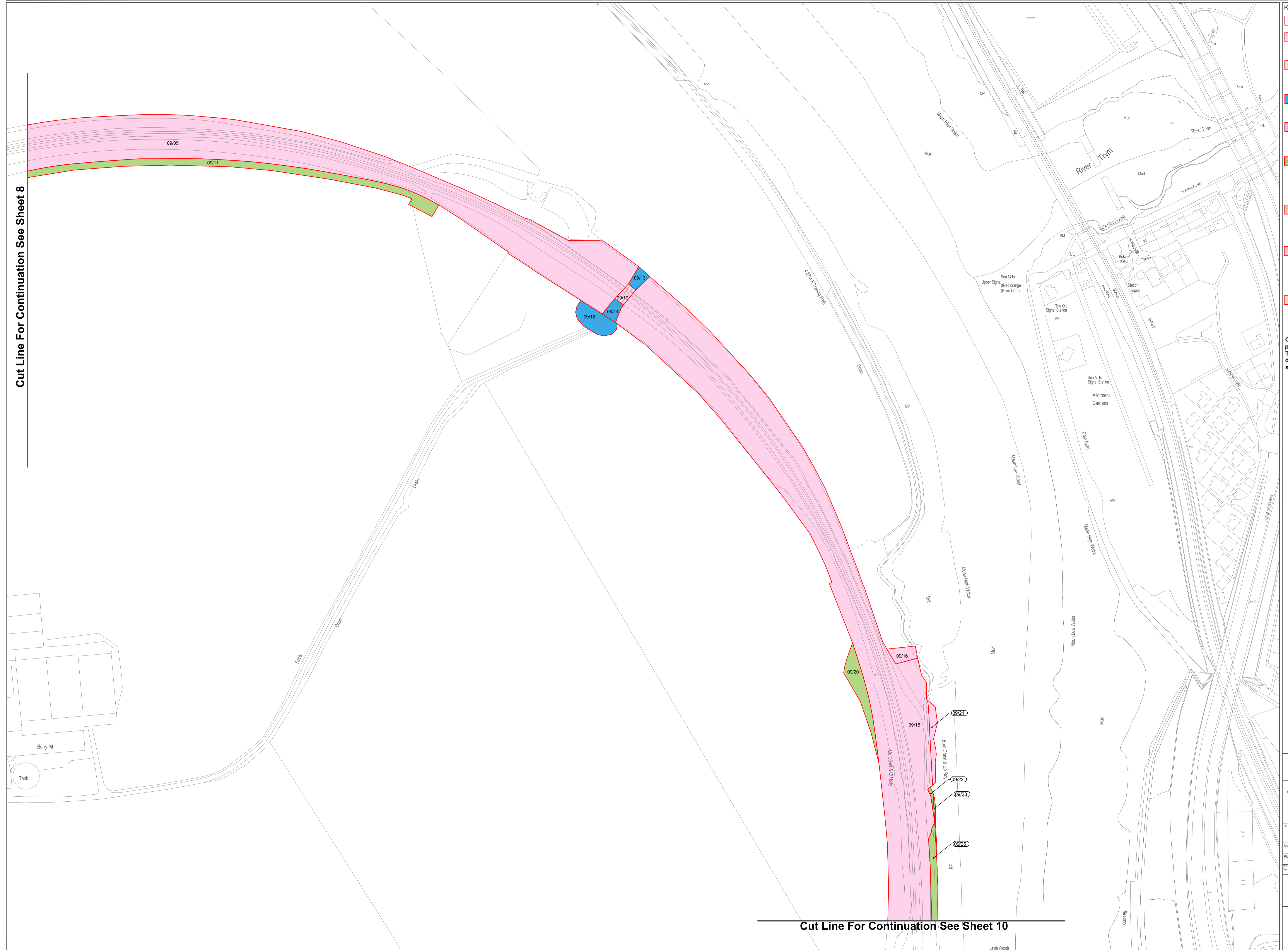

- Key:**
- Limits of Land to be Acquired or used
 - Land subject to compulsory acquisition of all estates and interests
 - Land subject to temporary possession for construction, mitigation, access, etc
 - Land subject to compulsory acquisition of permanent new rights
 - Land subject to compulsory acquisition of permanent new rights – subsoil only
 - Land subject to compulsory acquisition of permanent new rights in subsoil and temporary possession at surface level
 - Structures in land subject to compulsory acquisition together with temporary possession at ground level
 - Structures in land subject to compulsory acquisition of all estates and interests together with compulsory acquisition of permanent new rights
 - Area of proposed permanent traffic regulation, but no compulsory acquisition

Colourings on the land plans are provided to assist interpretation. The provisions of the Order determine the nature of interests sought to be acquired.

Cut Line For Continuation See Sheet 10

The Portishead Branch Line
 (MetroWest Phase 1) Order 2019
 Plan title: Land Plan
 Sheet No: 9 of 17
 Date: 21 September 2020
 Author: Ardent Management

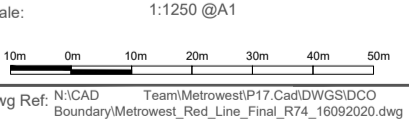

Plan Ref: MetroWest_RL_Final_Revised_Stage2.pdf
 Drawn By: N.C.G. Team/MetroWest/17 Case/10/0000
 Boundary/MetroWest_Revised_Final_R14_16/09/2020.dwg

Date:	16.09.2020	Drawn by:	G.J.
Rev:	74	Checked:	C.P.



Cut Line For Continuation See Sheet 9

- Key:**
- Limits of Land to be Acquired or used
 - Land subject to compulsory acquisition of all estates and interests
 - Land subject to temporary possession for construction, mitigation, access, etc
 - Land subject to compulsory acquisition of permanent new rights
 - Land subject to compulsory acquisition of permanent new rights – subsoil only
 - Land subject to compulsory acquisition of permanent new rights in subsoil and temporary possession at surface level
 - Structures in land subject to compulsory acquisition together with temporary possession at ground level
 - Structures in land subject to compulsory acquisition of all estates and interests together with compulsory acquisition of permanent new rights
 - Area of proposed permanent traffic regulation, but no compulsory acquisition

Colourings on the land plans are provided to assist interpretation. The provisions of the Order determine the nature of interests sought to be acquired.

The Portishead Branch Line (MetroWest Phase 1) Order 2019
 Plan title: Land Plan
 Sheet No: 10 of 17
 Date: 21 September 2020
 Author: Ardent Management

Scale: 1:1250 @A1
 0m 10m 20m 30m 40m 50m
 Drawn: N.C.G. Team/MetroWest/17 Case/10/0000
 Date: 16.09.2020
 Drawn by: G.J.
 Rev: 74
 Checked: C.P.

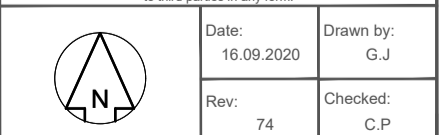

Cut Line For Continuation See Sheet 11a

Cut Line For Continuation See Sheet 11

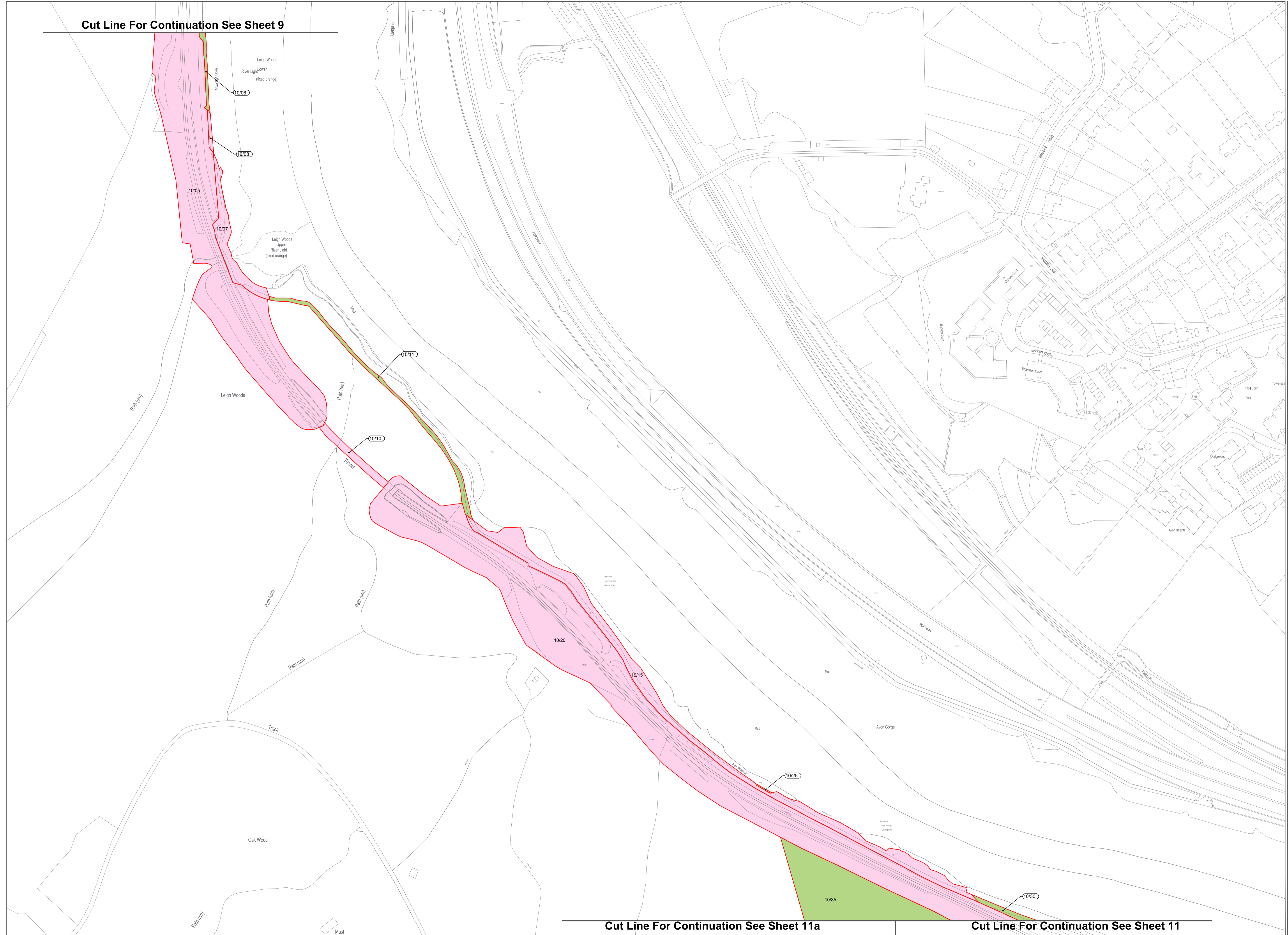

Cut Line For Continuation See Sheet 11a

Cut Line For Continuation See Sheet 10

Cut Line For Continuation See Sheet 11b

Cut Line For Continuation See Sheet 12

- Key:**
- Limits of Land to be Acquired or used
 - Land subject to compulsory acquisition of all estates and interests
 - Land subject to temporary possession for construction, mitigation, access, etc
 - Land subject to compulsory acquisition of permanent new rights
 - Land subject to compulsory acquisition of permanent new rights – subsoil only
 - Land subject to compulsory acquisition of permanent new rights in subsoil and temporary possession at surface level
 - Structures in land subject to compulsory acquisition together with temporary possession at ground level
 - Structures in land subject to compulsory acquisition of all estates and interests together with compulsory acquisition of permanent new rights
 - Area of proposed permanent traffic regulation, but no compulsory acquisition

Colourings on the land plans are provided to assist interpretation. The provisions of the Order determine the nature of interests sought to be acquired.

The Portishead Branch Line (MetroWest Phase 1) Order 2019
 Plan title: Land Plan
 Sheet No: 11 of 17
 Date: 21 September 2020
 Author: Ardent Management

Scale: 1:1250 @A1
 10m 0m 10m 20m 30m 40m 50m
 Drawn: N/C/JD Team/MetroWest/17 Case/09/20/000
 Boundary/MetroWest_Red_Line_Final_R14_16/09/2020.dwg
 Plan Ref: MetroWest_RL_Final_Review_Stage2.pdf

© Crown copyright and database rights 2019 Ordnance Survey 100029071. You are not permitted to copy, sub-license, distribute or sell any of this data in any form or by any means, electronic or mechanical, including photocopying, recording, or by any information storage and retrieval system.

Date:	16.09.2020	Drawn by:	G.J.
Rev:	74	Checked:	C.P.

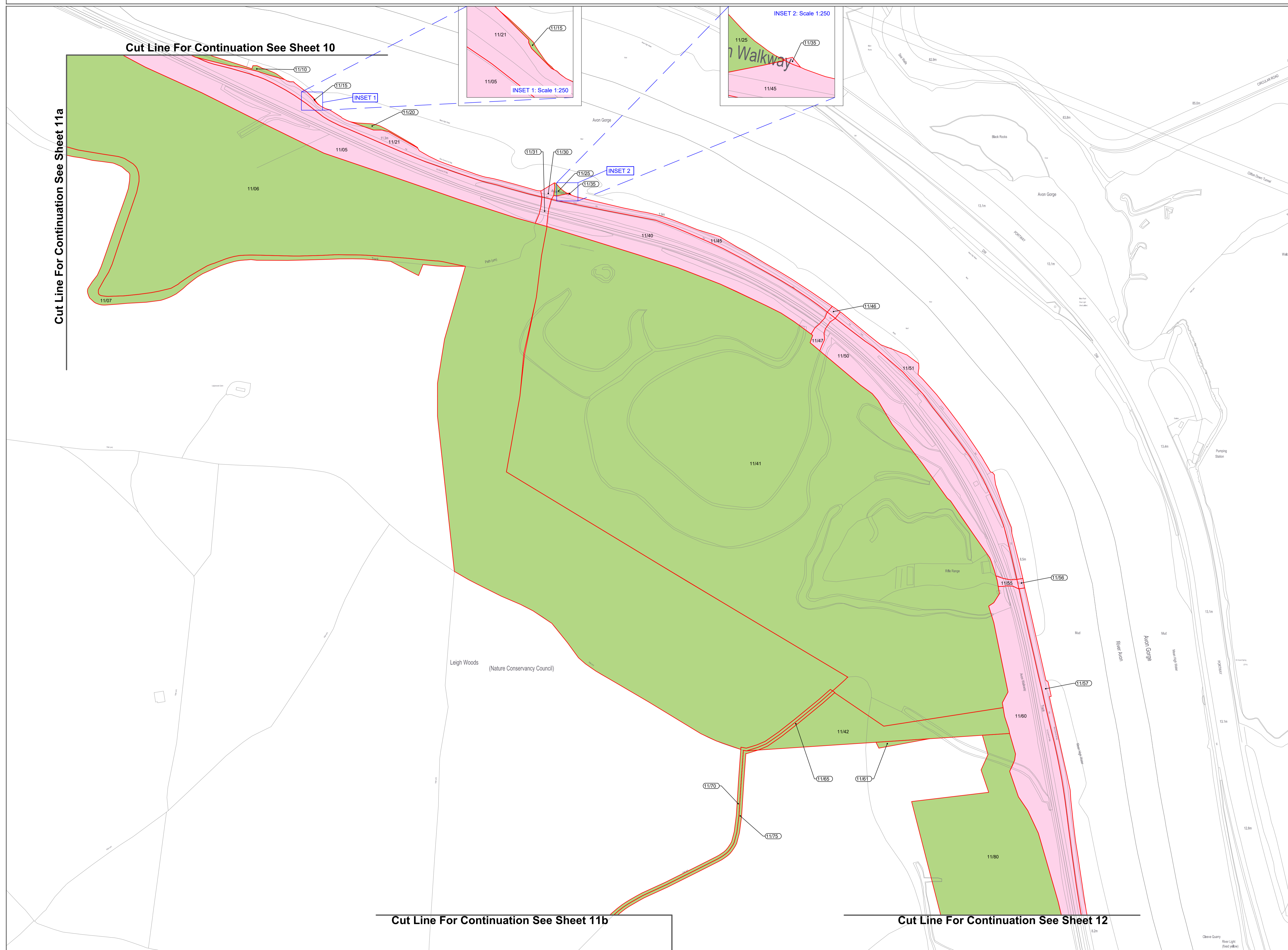



Cut Line For Continuation See Sheet 10

Cut Line For Continuation See Sheet 11

Cut Line For Continuation See Sheet 11b

- Key:**
- Limits of Land to be Acquired or used
 - Land subject to compulsory acquisition of all estates and interests
 - Land subject to temporary possession for construction, mitigation, access, etc
 - Land subject to compulsory acquisition of permanent new rights
 - Land subject to compulsory acquisition of permanent new rights – subsoil only
 - Land subject to compulsory acquisition of permanent new rights in subsoil and temporary possession at surface level
 - Structures in land subject to compulsory acquisition together with temporary possession at ground level
 - Structures in land subject to compulsory acquisition of all estates and interests together with compulsory acquisition of permanent new rights
 - Area of proposed permanent traffic regulation, but no compulsory acquisition

Colourings on the land plans are provided to assist interpretation. The provisions of the Order determine the nature of the interests sought to be acquired.

The Portishead Branch Line (MetroWest Phase 1) Order 2019
 Plan title: Land Plan
 Sheet No: 11a of 17
 Date: 21 September 2020
 Author: Ardent Management

Scale: 1:1250 @A1
 0m 10m 20m 30m 40m 50m
 Drawn: N.C.G. Team/MetroWest/17 Case/10/0000
 Boundary/MetroWest_Red_Line_Final_R14_16/09/2020.dwg

Plan Ref: MetroWest_RL_Final_Revised_Stage2.pdf
 © Crown copyright and database right 2019 Ordnance Survey 100029071
 You are not permitted to copy, sub-license, distribute or sell any of this data
 in any form or by any means, electronic or mechanical, including photocopying, recording, or by any information storage and retrieval system.









	Date: 16.09.2020	Drawn by: G.J.
	Rev: 74	Checked: C.P.

 infrastructure and regeneration

Cut Line For Continuation See Sheet 11a

Cut Line For Continuation See Sheet 11

Key:

-  Limits of Land to be Acquired or used
-  Land subject to compulsory acquisition of all estates and interests
-  Land subject to temporary possession for construction, mitigation, access, etc
-  Land subject to compulsory acquisition of permanent new rights
-  Land subject to compulsory acquisition of permanent new rights – subsoil only
-  Land subject to compulsory acquisition of permanent new rights in subsoil and temporary possession at surface level
-  Structures in land subject to compulsory acquisition together with temporary possession at ground level
-  Structures in land subject to compulsory acquisition of all estates and interests together with compulsory acquisition of permanent new rights
-  Area of proposed permanent traffic regulation, but no compulsory acquisition

Colourings on the land plans are provided to assist interpretation. The provisions of the Order determine the nature of the interests sought to be acquired.

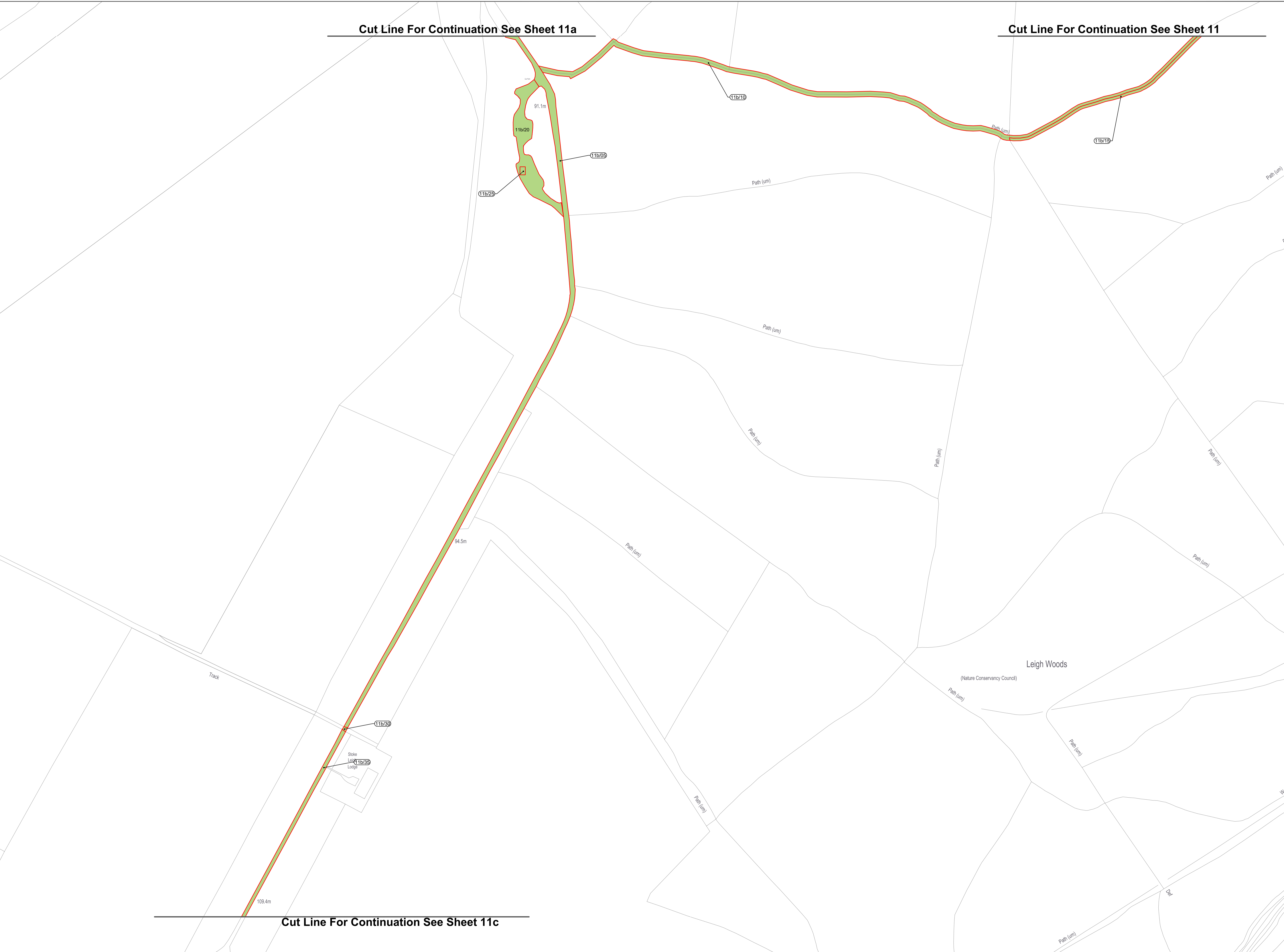

Cut Line For Continuation See Sheet 11c

The Portishead Branch Line
 (MetroWest Phase 1) Order 2019
 Plan title: Land Plan
 Sheet No: 11b of 17
 Date: 21 September 2020
 Author: Ardent Management

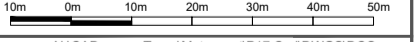
Scale: 1:1250 @A1

Drawn Ref: N:\CADD\Team\MetroWest\1717 Case\W050000
 Boundary\MetroWest_Brd_Line_Final_R14_16092020.dwg

Plan Ref: MetroWest_RL_Final_Revised_Stage2.pdf
 © Crown copyright and database right 2019 Ordnance Survey 100024977
 You are not permitted to copy, sub-license, distribute or sell any of this data
 in any form or by any means, electronic or mechanical, including photocopying, recording, or by any information storage and retrieval system.

	Date: 16.09.2020	Drawn by: G.J
	Rev: 74	Checked: C.P



Cut Line For Continuation See Sheet 11b

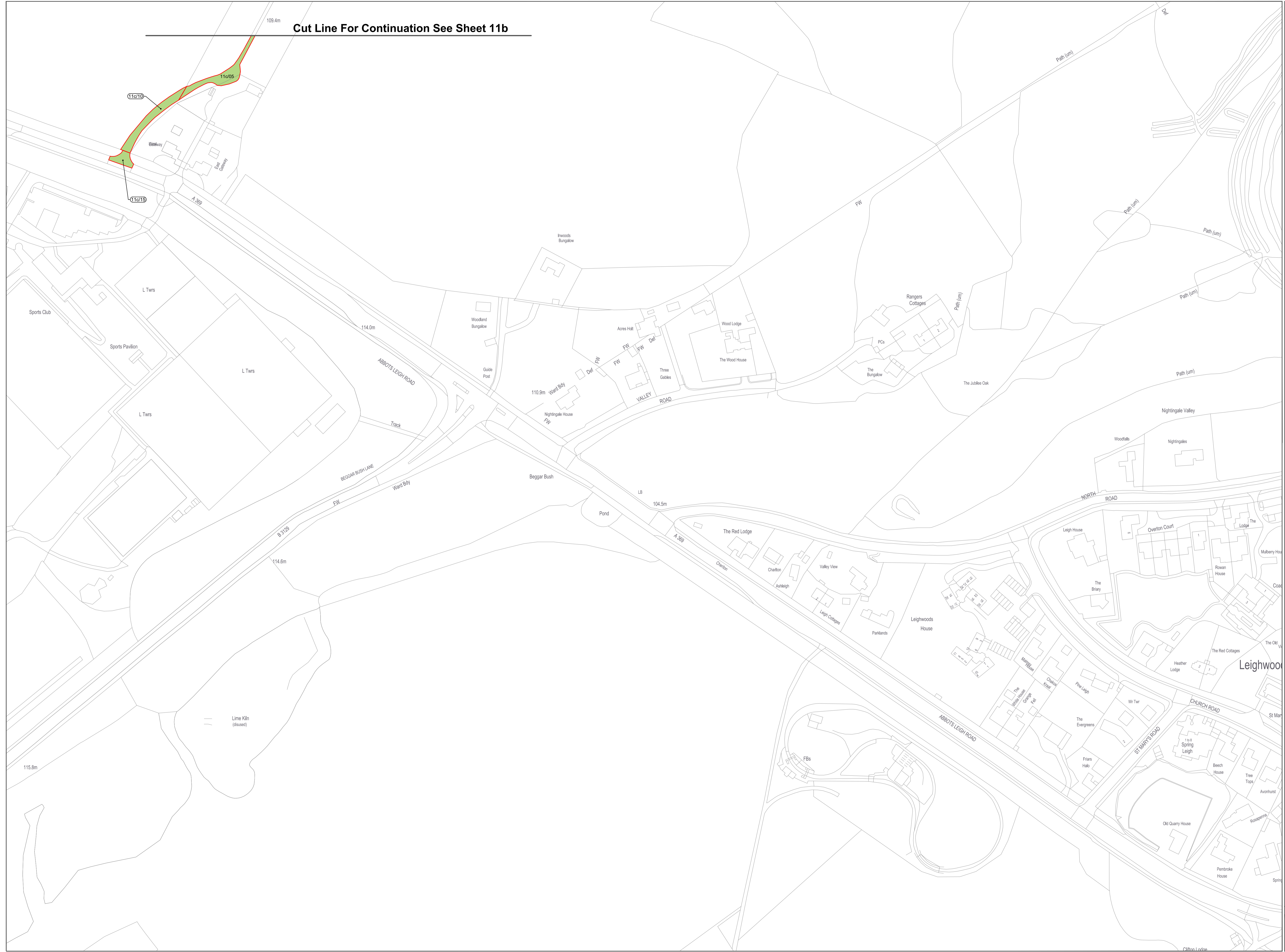

- Key:**
- Limits of Land to be Acquired or used
 - Land subject to compulsory acquisition of all estates and interests
 - Land subject to temporary possession for construction, mitigation, access, etc
 - Land subject to compulsory acquisition of permanent new rights
 - Land subject to compulsory acquisition of permanent new rights – subsoil only
 - Land subject to compulsory acquisition of permanent new rights in subsoil and temporary possession at surface level
 - Structures in land subject to compulsory acquisition together with temporary possession at ground level
 - Structures in land subject to compulsory acquisition of all estates and interests together with compulsory acquisition of permanent new rights
 - Area of proposed permanent traffic regulation, but no compulsory acquisition

Colourings on the land plans are provided to assist interpretation. The provisions of the Order determine the nature of interests sought to be acquired.

The Portishead Branch Line (MetroWest Phase 1) Order 2019
 Plan title: Land Plan
 Sheet No: 11c of 17
 Date: 21 September 2020
 Author: Ardent Management

Scale: 1:1250 @A1
 0m 5m 10m 20m 30m 40m 50m
 Drawn: N/C/D
 Boundary/MetroWest_Red_Line_Final_2014_16092020.dwg
 Plan Ref: MetroWest_RL_Final_Reviewed_Stage2.pdf

Date: 16.09.2020 Drawn by: G.J.
 Rev: 74 Checked: C.P.



Cut Line For Continuation See Sheet 11

Cut Line For Continuation See Sheet 13

- Key:**
- Limits of Land to be Acquired or used
 - Land subject to compulsory acquisition of all estates and interests
 - Land subject to temporary possession for construction, mitigation, access, etc
 - Land subject to compulsory acquisition of permanent new rights
 - Land subject to compulsory acquisition of permanent new rights – subsoil only
 - Land subject to compulsory acquisition of permanent new rights in subsoil and temporary possession at surface level
 - Structures in land subject to compulsory acquisition together with temporary possession at ground level
 - Structures in land subject to compulsory acquisition of all estates and interests together with compulsory acquisition of permanent new rights
 - Area of proposed permanent traffic regulation, but no compulsory acquisition

Colourings on the land plans are provided to assist interpretation. The provisions of the Order determine the nature of the interests sought to be acquired.

The Portishead Branch Line (MetroWest Phase 1) Order 2019
 Plan title: Land Plan
 Sheet No: 12 of 17
 Date: 21 September 2020
 Author: Ardent Management

Scale: 1:1250 @A1
 0m 5m 10m 20m 30m 40m 50m
 Drawn: N/C/D
 Team: MetroWest/17 Case/05/0000
 Boundary/MetroWest_Rd_Line_Final_R14_16092020.dwg

Plan Ref: MetroWest_RL_Final_Revised_Stage2.pdf
 Date: 16.09.2020 Drawn by: G.J.
 Rev: 74 Checked: C.P.



Cut Line For Continuation See Sheet 12



- Key:**
- Limits of Land to be Acquired or used
 - Land subject to compulsory acquisition of all estates and interests
 - Land subject to temporary possession for construction, mitigation, access, etc
 - Land subject to compulsory acquisition of permanent new rights
 - Land subject to compulsory acquisition of permanent new rights – subsol only
 - Land subject to compulsory acquisition of permanent new rights in subsol and temporary possession at surface level
 - Structures in land subject to compulsory acquisition together with temporary possession at ground level
 - Structures in land subject to compulsory acquisition of all estates and interests together with compulsory acquisition of permanent new rights
 - Area of proposed permanent traffic regulation, but no compulsory acquisition

Colourings on the land plans are provided to assist interpretation. The provisions of the Order determine the nature of interests sought to be acquired.

Cut Line For Continuation See Sheet 14

The Portishead Branch Line (MetroWest Phase 1) Order 2019
Plan title: Land Plan
Sheet No: 13 of 17
Date: 21 September 2020
Author: Ardent Management

Scale: 1:1250 @A1
10m 0m 10m 20m 30m 40m 50m
Dwg Ref: N12017 - TermMentWestP17 CASEW00000
Plan Ref: MetroWest_RL_Final_Review_Stage2.pdf

Date: 16.09.2020 Drawn by: G.J.
Rev: 74 Checked: C.P.



Cut Line For Continuation See Sheet 13

Cut Line For Continuation See Sheet 15

- Key:**
- Limits of Land to be Acquired or used
 - Land subject to compulsory acquisition of all estates and interests
 - Land subject to temporary possession for construction, mitigation, access, etc
 - Land subject to compulsory acquisition of permanent new rights
 - Land subject to compulsory acquisition of permanent new rights – subsoil only
 - Land subject to compulsory acquisition of permanent new rights in subsoil and temporary possession at surface level
 - Structures in land subject to compulsory acquisition together with temporary possession at ground level
 - Structures in land subject to compulsory acquisition of all estates and interests together with compulsory acquisition of permanent new rights
 - Area of proposed permanent traffic regulation, but no compulsory acquisition

Colourings on the land plans are provided to assist interpretation. The provisions of the Order determine the nature of interests sought to be acquired.

The Portishead Branch Line (MetroWest Phase 1) Order 2019
Plan title: Land Plan
Sheet No: 14 of 17
Date: 21 September 2020
Author: Ardent Management

Scale: 1:1250 @A1
10m 0m 10m 20m 30m 40m 50m

Plan Ref: MetroWest_RL_Final_Revised_Stage2.pdf
Drawing No: N:\CADD\Team\MetroWest\1717 Case\WV\00000000
Boundary\MetroWest_Rd_Line_Final_R14_16092020.dwg

Date: 16.09.2020
Drawn by: G.J.
Rev: 74
Checked: C.P.



Cut Line For Continuation See Sheet 14

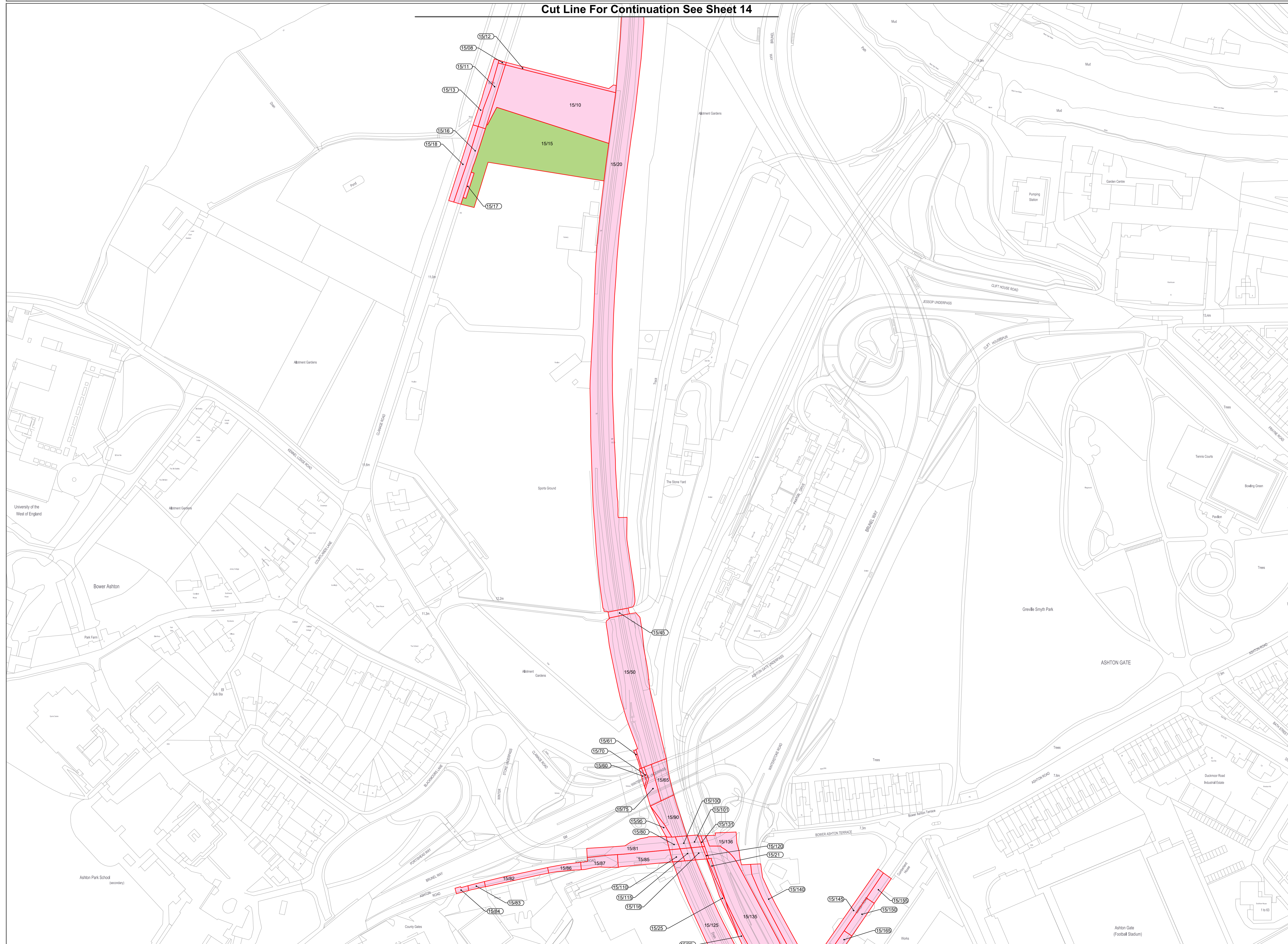

- Key:**
- Limits of Land to be Acquired or used
 - Land subject to compulsory acquisition of all estates and interests
 - Land subject to temporary possession for construction, mitigation, access, etc
 - Land subject to compulsory acquisition of permanent new rights
 - Land subject to compulsory acquisition of permanent new rights – subsoil only
 - Land subject to compulsory acquisition of permanent new rights in subsoil and temporary possession at surface level
 - Structures in land subject to compulsory acquisition together with temporary possession at ground level
 - Structures in land subject to compulsory acquisition of all estates and interests together with compulsory acquisition of permanent new rights
 - Area of proposed permanent traffic regulation, but no compulsory acquisition

Colourings on the land plans are provided to assist interpretation. The provisions of the Order determine the nature of interests sought to be acquired.

The Portishead Branch Line (MetroWest Phase 1) Order 2019
 Plan title: Land Plan
 Sheet No: 15 of 17
 Date: 21 September 2020
 Author: Ardent Management

Scale: 1:1250 @A1

10m 0m 10m 20m 30m 40m 50m

Drawn: N/C/D
 Boundary/MetroWest_Red_Line_Final_16/16092020.dwg

Plan Ref: MetroWest_RL_Final_Reviewed_Stage2.pdf

© Crown copyright and database right 2019 Ordnance Survey 100023097. You are not permitted to copy, sub-license, distribute or sell any of this data in any form or by any means, electronic or mechanical, including photocopying and recording, or by any information storage or retrieval system, without the prior written permission of Ordnance Survey.

Date:	16.09.2020	Drawn by:	G.J.
Rev:	74	Checked:	C.P.



Cut Line For Continuation See Sheet 16

Cut Line For Continuation See Sheet 15

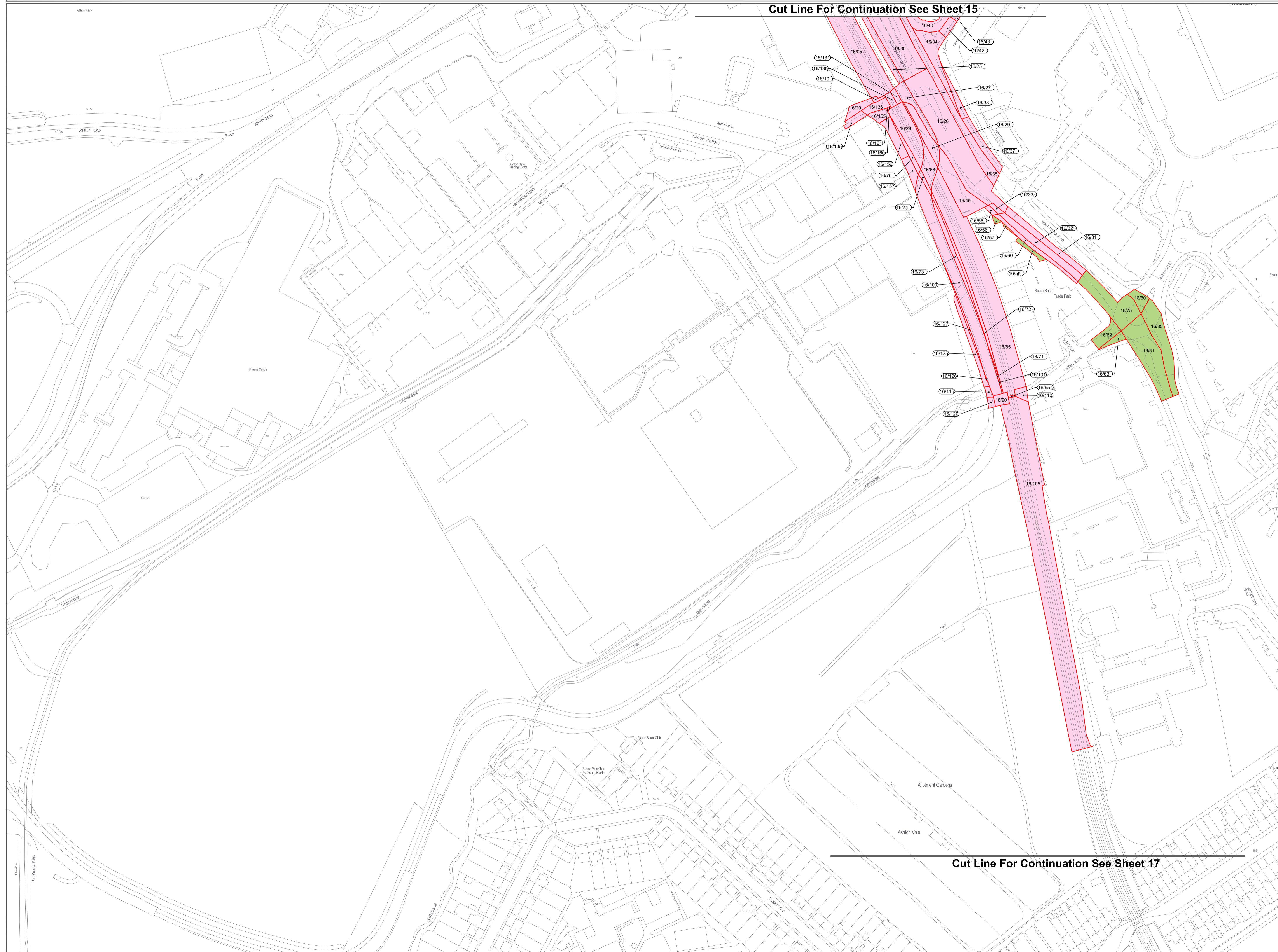

- Key:**
- Limits of Land to be Acquired or used
 - Land subject to compulsory acquisition of all estates and interests
 - Land subject to temporary possession for construction, mitigation, access, etc
 - Land subject to compulsory acquisition of permanent new rights
 - Land subject to compulsory acquisition of permanent new rights – subsoil only
 - Land subject to compulsory acquisition of permanent new rights in subsoil and temporary possession at surface level
 - Structures in land subject to compulsory acquisition together with temporary possession at ground level
 - Structures in land subject to compulsory acquisition of all estates and interests together with compulsory acquisition of permanent new rights
 - Area of proposed permanent traffic regulation, but no compulsory acquisition

Colourings on the land plans are provided to assist interpretation. The provisions of the Order determine the nature of interests sought to be acquired.

The Portishead Branch Line (MetroWest Phase 1) Order 2019
 Plan title: Land Plan
 Sheet No: 16 of 17
 Date: 21 September 2020
 Author: Ardent Management

Scale: 1:1250 @A1
 0m 5m 10m 20m 30m 40m 50m

Plan Ref: MetroWest_RL_Final_Revised_Stage2.pdf

Date: 16.09.2020 Drawn by: G.J.
 Rev: 74 Checked: C.P.



Cut Line For Continuation See Sheet 17

Cut Line For Continuation See Sheet 16

- Key:**
- Limits of Land to be Acquired or used
 - Land subject to compulsory acquisition of all estates and interests
 - Land subject to temporary possession for construction, mitigation, access, etc
 - Land subject to compulsory acquisition of permanent new rights
 - Land subject to compulsory acquisition of permanent new rights – subsoil only
 - Land subject to compulsory acquisition of permanent new rights in subsoil and temporary possession at surface level
 - Structures in land subject to compulsory acquisition together with temporary possession at ground level
 - Structures in land subject to compulsory acquisition of all estates and interests together with compulsory acquisition of permanent new rights
 - Area of proposed permanent traffic regulation, but no compulsory acquisition

Colourings on the land plans are provided to assist interpretation. The provisions of the Order determine the nature of interests sought to be acquired.



The Portishead Branch Line (MetroWest Phase 1) Order 2019
 Plan title: Land Plan
 Sheet No: 17 of 17
 Date: 21 September 2020
 Author: Ardent Management

Scale: 1:1250 @A1
 10m 0m 10m 20m 30m 40m 50m
 Drawn by: G.J.
 Date: 16.09.2020
 Plan Ref: MetroWest_RL_Final_Revmed_Stage2.pdf
 Drawing Ref: N:\CADD\Team\MetroWest\17_CutLine\020000
 You are not permitted to copy, sub-license, distribute or sell any of this data in any form or by any means, electronic or mechanical, including photocopying, recording, or by any information storage and retrieval system.

Revised: 74
 Checked: C.P.

